BHARTIYA VIDYA BHAVAN'S

SADAR PATEL INSTITUTE OF TECHNOLOGY

MUNSHI NAGAR, ANDHERI (WEST) MUMBAI – 400058

PROFESSIONAL COMMUNICATION SKILLS

A CASE STUDY REPORT

ON

DISCORD

Prepared by

Archit Ashok Utsahi

CSE – DIV B – BATCH D

Submitted To

Dr. Sonali Dudihalli

PCS Faculty

DATE

09/11/2024

TABLE OF CONTENTS

1. EXECUTIVE SUMMARY 3
2. INTRODUCTION 4
   2.1 Goals And Objectives 4
   2.2 How Discord Started 4
   2.3 Initial Challenges 6
   2.4 Organization And Setup 5
3. FINDINGS 7
   3.1 Growth And Projects 7
   3.2 Key Projects 8
   3.3 Milestone Growth Metrics 10
   3.4 Real-Time Communication Technology 11
   3.5 Scalability And Cloud Infrastructure 12
   3.6 Features Introduced Over Time 13
   3.7 Mobile Application Growth 14
   3.8 Present-Day Use Cases 14
   3.9 Discord Nitro's Success 14
   3.10 Community Management Focus 15
   3.11 Global User Distribution 15
   3.12 Engagement Metrics 16
4. CHALLENGES 17
   4.1 Challenges With Toxic Communities 17
   4.2 Privacy And Security Features 17
   4.3 Revenue Breakdown 18
5. OPPORTUNITIES 19
   5.1 Future Expansions Beyond Communication 19
   5.2 Upcoming Innovations 19
   5.3 Global Expansion And Strategic Partnership 20
6. CONCLUSION 21
7. RECOMMENDATIONS 23
   7.1 Strengthen Moderation And Safety Tools 23
   7.2 Prioritize Privacy And Data Security 23
   7.3 Improve Mobile App Performance 23
   7.4 Expand Into Education And Professional Use 24
   7.5 Diversify Revenue Streams 24

7.6 Evaluate User Engagement And Customization **24**

7.7 Foster Diversity And Inclusion **24**

8. BIBLIOGRAPHY **26**

9. APPENDICES **27**

EXECUTIVE SUMMARY

The report considers Discord's strategic growth, technological advancements, and expanding market footprint in its journey from being a niche gaming chat app to becoming a robust communication platform with multiple use cases. Since its launch in 2015, Discord has experienced rapid growth; it now boasts more than 150 million monthly active users by 2024, giving it a firm foothold in North America, Europe, and Asia. Once primarily designed to cater to the needs of gaming communities, Discord has expanded its scope in recent years by integrating various features and functionalities aimed at appealing to professional, educational, and social communities around the globe.

Under the ambit of its central platform lies the real-time communication technology of Discord, which includes WebRTC integration and low-latency performance due to adaptive bitrate for high quality audio, video, and text communication. It also promises unhindered connectivity to millions of users by using the advanced version of the Opus codec and multiple regional servers even when the traffic is more. For example, a cloud infrastructure provided by Google Cloud enables rapid scalability and flexibility to allow for millions of concurrent users. That's through some form of load balancing, disaster recovery, and serverless functions that optimize the performance of the infrastructure and cost efficiency.

Focusing on user safety and privacy, advanced security features like end-to-end encryption, periodic security updates, and AI-driven moderation tools, Discord has tried to provide a safe space in the online world so that ease in collaboration between safety organizations is encouraged. A healthy space is maintained using community management tools by arming moderators, and continuous challenges from toxic behavior are resolved both through automated detection and human oversight. Discord’s business model is supported by a balanced revenue stream: Nitro subscriptions (70%) offer premium features like higher-quality streaming, custom emojis, and increased upload limits; Server Boosts (20%) allow users to enhance the performance of their favorite servers; and limited advertising (10%) contributes revenue through in-app sponsorships and partnerships. This diversified model enables Discord to prioritize user experience while driving sustainable growth.

High engagement metrics reveal strong user loyalty, with millions of active communities across various interests such as gaming, remote work, education, and social interactions. Noteworthy innovations over the years include features like video conferencing, screen sharing, and bot integrations, which have expanded Discord’s appeal beyond traditional text chat, facilitating professional meetings, study groups, and fan communities.

Looking to the future, Discord plans to expand further into corporate collaboration and educational technology by introducing project management tools, enhanced file sharing, and interactive community features. Additionally, AR/VR interfaces are being explored to create immersive, virtual experiences, while AI advancements will enhance moderation and enable new functionalities for a more interactive platform. Through these initiatives, Discord aims to solidify its role as a versatile, community-centred platform, supporting diverse user bases and establishing a foundation for sustained growth across emerging markets.

INTRODUCTION

2.1 Goals And Objectives

Discord aims to create a seamless communication platform that integrates voice, video, and text, providing users with a multifaceted interface for effective interaction. The platform emphasizes fostering genuine relationships by encouraging users to build and maintain meaningful connections. Initially popular among gamers, Discord is expanding its reach beyond gaming to cater to diverse communities, including educational groups, hobbyists, and professional teams. The platform is particularly favoured among younger audiences, with significant usage among adults aged 18-29 across multiple countries, as shown in the Statista data. Additionally, Discord facilitates real-time communication, global reach, and targeted communities, supporting collaboration and visibility within various user groups. This approach positions Discord as a versatile networking tool adaptable to different interests and industries.

Discord's ongoing objectives include enhancing user experience and engagement by continuously improving the platform based on feedback and user behavior. To drive global growth, Discord aims to expand its user base worldwide, which is already substantial with over 500 million registered users as of 2023 and monthly active users surpassing 200 million. The platform also promotes creativity and collaboration, encouraging users to connect and share creative work. Statistics show that Discord is widely used, with more than a quarter of its traffic coming from the United States, and users spending an average of 9 minutes daily on the platform. These objectives position Discord as a versatile, user-centred platform with a focus on expanding its reach and enhancing collaborative opportunities.

2.2 How Discord Started

Discord was established back in 2015 by Jason Citron and Stan Vishnevskiy. The two formed the company with a principal objective of meeting the gap that existed with the former options of communication. For a long time, most gamers were moving from one disappointment to another especially concerning voice chat in multiplayer games. Citron and Vishnevskiy saw the prospect of developing a seamless platform which would offer high-quality voice video and text chats all in one place.

Original to the gaming community, Discord soon spread fast among its users because of its intuitive interface, reliability in performance, and community-based design. Gamers could easily host servers, which translate to spaces where various groups can

remain in touch through their respective chats, collaboration, and sharing of content, great both for small friend groups and large-scale gaming communities.

The years have passed, and Discord has grown beyond just a gamer's platform. Hobbyists, teachers, learning groups, and professional teams found their place among its users. Due to its flexibility and true relations, it began as something much stronger for various communities, thus becoming one of the most powerful tools for communication in the world.

2.3 Initial Challenges

In its initial years, Discord encountered several challenges as it worked to gain a foothold in a competitive market. Launched in 2015, it entered a space already dominated by established platforms like Skype and TeamSpeak, which many gamers were comfortable using. Convincing users to switch to a new tool was difficult, as people were hesitant to leave familiar platforms. Discord also dealt with technical issues, including unstable servers and inconsistent voice quality, which posed a risk to its early growth and user trust.

Another challenge was funding. Discord launched as a free platform, so covering operating expenses required external investment. Instead of rushing into monetization, the team focused on building a dependable, user-friendly product, which made generating early revenue a complex task.

Despite these struggles, Discord’s dedication to listening to user feedback and making continuous improvements gradually attracted a loyal audience. By addressing gamers' specific needs—such as creating stable servers, enhancing usability, and providing unique text and voice channel features—Discord was able to overcome these initial challenges and ultimately grow beyond the gaming community.

2.4 ORGANIZATION AND SETUP

Discord is a private company founded as far back as 2015 by Jason Citron (CEO) and Stan Vishnevskiy (CTO). It is developed in a flat organizational structure, but with an innovation and community-driven development.

The service supports creating and configuration of text, voice and video servers. Channels, as well as roles, have separate options. Also, screen sharing and video calls with support for third-party bots and integrations are included in this service. There is also a paid version of Discord in the form of Discord Nitro, with additional features like uploading video in high-def quality and more custom emojis. Discord generates

revenue through Nitro subscriptions and affiliate contracts with gaming companies and content creators.

FINDINGS

3.1 GROWTH AND PROJECTS

Discord's early success can largely be attributed to its focus on meeting the specific needs of gaming communities. Launched in 2015, Discord quickly became popular due to its seamless combination of text, voice, and video chat, which solved the communication problems faced by gamers using other platforms like Skype or TeamSpeak.

Key reasons which resulted in the rapid popularity of Discord in gaming communities:

1. Gamer-Centric Design: This is starting from the ground up with a gamer in mind, providing aspects such as low-latency voice chat, ease of creating a server, and group communication. It also created an avenue that allows users to create dedicated servers for a particular game or community- hence creating that central space where many can convene and collaborate.

2. Free and Free of Charge: Unlike many competitors that demanded payment for some advanced features, Discord allowed its standard functionalities free of charge. This meant it was easy to set up with no complicated configurations at all.

3. High-Performance Communication: Discord's voice chat proved more stable and less demanding on system resources compared to other platforms, so quality communication would not impact game performance.

4. Community Building: This server-based design made it possible for Discord to be used as a tool to enable groups of gamers to have their own private spaces to create room for tight-knit communities. Features such as role management, and custom emojis and integrations with platforms like Twitch certainly enhanced the experience.

By serving the diverse needs of gamers and offering a user-friendly free service, Discord become the holy grail of the communication tool for any kind of gaming community in record time, which facilitated exponential growth. This success opened it doors into other industries.

Discord Beyond Gaming

From 2017, Discord began shifting from being a one-dimensional communication tool for gamers to a fully multi-dimensional communication tool to larger demographics. This shift was due to the following reasons

1. Increased Population Reach: Discord's dynamic nature, with flexible servers and channels, made it not just game suited for gamers but also appropriate for a wide range of groups, including creators, students, and professionals. Users started using the platform for purposes from virtual study groups to event coordination.

2. Community Focus: All this is where Discord focused its community, letting them drive the usage of community-driven features through niche areas beyond just gaming. This platform, quite popular for artists, musicians, and enthusiasts of technology, became a place to connect, collaborate, and share content with others.

3. Adding New Features: The service enriched its value proposition for non-gamers by including video calling and features for screen and file sharing. This is then where Discord can be considered to compete against other communication tools, which include Zoom and Microsoft Teams, especially in the context of a remote work or education environment.

4. Strategic Alliances: Discord has partnered with the likes of Twitch and YouTube, thus aligning more value for content creators. Spotify and Google Drive integrations further support the appeal to creative, academic, and professional use.

5. More Features and Products: With Discord Nitro, a paid service that allowed users greater options, such as custom emotes and higher quality video streaming, it supported users who came from businesses and schools who wished to have more flexibility and functionality.

With such movements, Discord broke free from being a gaming-based platform and brought itself into several things that users use for various interests and professional applications.

3.2 KEY PROJECTS

Discord has developed several key projects over the years to enhance its platform, improve user experience, and expand its reach beyond gaming. Here are some notable ones:

1. Discord Nitro

Discord Nitro is a paid subscription service that exposes the users to premium features. These include stream quality, animated emojis, higher avatars customization options, and increased file upload limits. Nitro poses a massive revenue stream for Discord and gives its users an experienced and upgraded feel, making it highly sought after by content creators and business professionals.

2. Discord Communities

In 2020, Discord launched the Community Servers, a suite of features designed to meet the needs of large communities that are public. The features, this functionality avers, would include welcome screens, moderation tools and announcement channels, to make the management process straightforward for community managers to grow and administer servers. Community Servers are designed to suit public interest groups, fan bases, study groups and professional organizations that would extend the scope of Discord for more users.

3. Stage Channels

It has been reported that, following the footsteps of other live audio chat platforms, Discord launched Stage Channels in 2021. These are voice channels for one-to-many audio events, like a virtual stage where speakers can address an audience. They have been highly used for Q&A sessions, live performances, and community discussions, and thus enable creators and organizations to engage audiences in real time.

4. App Directory

Launched in 2022, the Discord App Directory gave users instant access to thousands of bots and third-party applications. These apps and bots offered functionalities, including automated moderation, gaming activities, music playback, and productivity tools. This App Directory was handy as it made discovering and integrating features easier for users, thereby enhancing the server experience.

5. AI-Powered Tools

Discord is developing AI capabilities, including Clyde AI, a bot that lives natively on Discord to deliver some tasks for the users and to help the users answer queries. The company also rolled out AutoMod, which utilizes machine learning to automatically remove objectionable content while upholding community standards. The AI system thus allows the management of communities to become a very accessible and easy task.

6. Discord Developer Portal

A place for developers to build and publish bots and applications to Discord with rich APIs and documentation enabling developers to craft custom bots, add integrations and enrich the functionality of Discord. This portal has enabled the rich third-party ecosystem of apps and bots to enhance the richness of user experience across servers.

Such projects feature all the constant support towards different communities offered by Discord and how this is enhancing communication as a versatilely wholesome platform which can be used for personal, educational, and professional purposes.

3.3 MILESTONE GROWTH METRICS

Discord's growth has been marked by significant milestones in user metrics, showcasing its rapid adoption and expanding popularity. Here are key growth metrics from its early years to the present:

1. 2016-seems to have achieved 25 Million Users. In the first year after its release, Discord reached 25 million registered users. This fast-paced increase was primarily due to the popular acceptance of the service in gaming communities who liked Discord's low-latency voice and text communication, simplicity, and dedicated server structure.

2. 2017 USER BASE DUBBLE to 45 Million

By 2017, Discord had almost doubled its user base in order to have 45 million registered users. Its community-building tools and free-to-use model kept on increasing the number of users as more features were added, beyond just gaming.

3. 2020: Surpassed 100 Million Monthly Active Users

In 2020, due to the COVID-19 pandemic, more and more people started using Discord as, lacking direct contact with people, online platforms are in great demand for socialization, work, and remote learning processes. Discord reached over 100 million monthly active users and is increasingly considered not only as a favorite among gamers but also by education and professional communities.

4. 2024: More Than 150 Million Monthly Active Users

As of 2024, Discord continues to have a huge and active user base, with more than 150 million monthly active users. This growth beyond gaming alone, its constant updating of features, and the aspect where every kind of community-use-from creative professionals to business operations-has helped Discord keep up and remain relevant as well as widely used.

3.4 REAL-TIME COMMUNICATION TECHNOLOGY

Discord uses real-time communication technology aimed at providing fast, reliable, and high-quality interaction for users irrespective of where they come from in the world. Major features;

Integration of WebRTC: This is WebRTC (Web Real-Time Communication) used in supporting real-time voice, video, or text communication in order to let the users interact instantly across different devices, all without additional plugins.

Low-Latency Focus: The service is optimized to have minimal latency, making it ensure smooth operation even in situations when there are huge levels of traffic. All these

depend on low-latency focus is necessary for gaming, remote collaborations, and live events, which require real-time responses.

High Scalability: Given the infrastructure that Discord possesses, they can support millions of concurrent users and, through this, ensure proper operation even when usage peaks as a result of the existence of servers of all sizes, making it appropriate for large communities.

- Adaptive Bitrate: Adaptive bitrate is the technology by which Discord changes the video and voice quality by changing them according to the user's network condition. So, in places where internet gets unstable, it doesn't matter because of the experience this application will provide.

- Opus Codec: Opus codecs are used in this application for efficiently compressing high quality voice. The audio is delivered clearly while using as little data as possible, which real-time, high-fidelity voice chat calls for.

Server Location Optimization: Discord uses multiple regional servers to reduce the latency globally. It has been able to minimize the latency and ensure communication smoothness by routing a user to a close location.

Integration of all these advanced technologies helps Discord to provide a high quality, real-time, powerful, and scalable experience for its users all over the world.

3.5 SCALABILITY AND CLOUD INFRASTRUCTURE

The architecture of Discord, as well as the cloud infrastructure, is designed to support a gigantic user base in high performance and efficiency with reliability. The basic components include:

- Cloud-Based Architecture: Using Google Cloud as the primary provider has enabled Discord to scale quite highly and provide uptime it needs. Its cloud-based architecture empowers Discord to expand resources in real time, enabling them to keep pace with this heavy growth in terms of user activity.

- Rapid Scaling: The system could scale rapidly to handle on-peak traffics such as the occurrence of events or releases without having a bearing on users' experience. Rapid scaling is necessary to deal with the large number of simultaneous connections in the platform that Discord needs to maintain.

- Data Management: Discord's infrastructure can have efficient data handling which is involving millions of messages, files, and data transactions that would be handled each day in order to ensure integrity and easy access to data.

- Disaster Recovery: Discord has implemented redundancy and back up systems with various redundancies that protect against downtime and loss of data. A strong disaster recovery safeguard ensures uptime and protects user data in case of outages.

- Load balancing: Discord uses load balancing in order to balance the loads over many servers and ensure that the traffic is dispersed equally. This way, one server is not being over-justified and will ensure maximum performance. The requirement for such balancing is unavoidable to offer the user a seamless experience, especially during heavy loads.

Serverless Functions: Some interactions are served as serverless functions for more efficiency and saving cost. Serverless architecture will enable Discord to perform on-demand functions without dedicated server resources and the latency that some features might incur

This strong infrastructure enables it to deliver one experience with one high performance and which is enjoyed by millions of users worldwide.

3.6 FEATURES INTRODUCED OVER TIME

Since its launch, Discord has continually added new features, evolving from a basic chat app to a versatile communication platform with tools that support various types of engagement. Key features include:

- Screen Sharing: Discord introduced screen sharing, allowing users to broadcast their screens in real-time. This feature is popular for gaming, remote work, study sessions, and collaborative tasks, making it easier for users to share content live.

- Video Conferencing: The addition of video conferencing expanded Discord's functionality, enabling users to host face-to-face meetings and group calls. This feature has been especially useful for online classes, virtual events, and team meetings.

- Bot Integrations: Discord supports a wide variety of bot integrations that automate tasks, enhance server functionality, and create custom experiences. Bots can handle activities such as moderation, gaming-related features, music playback, and role management, giving server administrators tools to customize their communities.

These enhancements have transformed Discord into a multipurpose platform that enables communities to engage in diverse and interactive ways well beyond basic text chat.

3.7 MOBILE APPLICATION GROWTH

The increasing mobile usage globally led Discord to put a tremendous amount of effort into the mobile application so that user experiences would be similar to those of the desktop version. The app will be continuously updated and improved, with which full voice, video, and text chats, screen sharing, community features, and much more will make it intuitive for users to connect with others while they are on the move.

The mobile app is emerging as a key engagement driver, owing to the fast-increasing mobile user base that now constitutes most daily users on Discord. A user-friendly mobile experience has, therefore, helped to extend and also increase accessibility-the mainstream of getting interaction anywhere in the world.

3.8 PRESENT-DAY USE CASES

Discord has grown far beyond its gaming origins, transforming into a versatile platform with wide-ranging applications. Today, it supports a diverse array of communities and activities:

- Professional Meetings: With features like video conferencing, screen sharing, and collaborative tools, Discord is increasingly used for professional and team meetings, providing an alternative to traditional workplace platforms.

- Educational Discussions: Many educators and students use Discord for virtual classrooms, study groups, and project collaborations, benefiting from organized channels and customizable roles to streamline discussions and resources.

- Social and Fan Communities: Discord hosts countless fan groups, from book clubs to hobby groups, allowing users to connect over shared interests. With features like roles, bots, and event channels, it provides a rich environment for engaging with others.

- Remote Work Collaborations: For remote teams, Discord offers a relaxed yet structured setting for team discussions, project updates, and social interactions, combining professional and casual communication.

Today, Discord has become a key tool for a wide variety of user bases, serving needs that span from educational support to professional collaboration and social community building.

3.9 DISCORD NITRO'S SUCCESS

Premium subscription to the platform, Discord Nitro, has become very popular because of multiple valuable features and a better user experience. Subscribers to Nitro have higher upload limits on files, use custom and animated emojis, have better quality

video, and get exclusive server perks. This creates premium features to attract users to more customization and enriched experience through the platform.

Nitro's success has significantly contributed to the revenue model of Discord and spurred the company to shift towards a more sustainable business model. As users continue to subscribe, Nitro has emerged to be the core enabler for Discord's growth strategy in revenue as well as retention, adding value for power users and larger communities.

3.10 COMMUNITY MANAGEMENT FOCUS

Discord has prioritized community management by introducing advanced moderation tools to support safe and inclusive online spaces. These tools help community managers maintain positive environments and address potential issues effectively:

- Enhanced Moderation Tools: Discord offers automated tools like AutoMod, which helps filter inappropriate content and enforce community rules. These tools proactively handle issues, reducing the burden on human moderators and improving response times.

- Collaboration with Safety Organizations: Discord works with safety and anti-abuse organizations to develop best practices and improve safety features, addressing user concerns around harassment and abuse. This collaboration ensures that Discord's safety policies evolve with the needs of its communities.

- Educational Resources for Moderators: Discord provides resources and training for server moderators, helping them manage their communities effectively and encouraging responsible community-building.

These initiatives underscore Discord's commitment to user safety and healthy community growth, supporting a positive experience for diverse groups across the platform.

3.11 GLOBAL USER DISTRIBUTION

North America: 40% of users, driven by high adoption rates in the U.S. and Canada

• Europe: 30% of users, with significant communities in countries like the U.K., Germany, and France

• Asia-Pacific: 20% of users, rapidly growing due to markets in Japan, South Korea, and Australia

• Latin America: 7% of users, expanding through Brazil and Mexico.

• Middle East and Africa: 3% of users, a smaller but steadily increasing segment.

3.12 ENGAGEMENT METRICS

Discord is an application showing significantly high engagement levels. With millions of users active at any point in time, the service provides a platform to a wide variety of communities established based on user interests that include gaming and hobby-related communities up to professional groups and study groups.

This high engagement rate shows a strong allegiance of users with the product and how efficient Discord's community-centric features are. Rich interactions involving text, voice, video, and custom channels contribute to a lively atmosphere with users being active and intimately connected with their communities throughout.

CHALLENGES

4.1 CHALLENGES WITH TOXIC COMMUNITIES

Discord has faced challenges in managing harassment and toxic behavior within certain communities, drawing scrutiny over its content moderation practices. Addressing these issues is a priority for the platform, and Discord has adopted several strategies:

- Enhanced Moderation Tools: To combat toxicity, Discord has introduced automated moderation tools like AutoMod, which flags inappropriate content and helps prevent rule-breaking behaviors. These tools allow for faster intervention in problematic situations.

- AI-Powered Detection: Discord utilizes AI to detect and mitigate abusive behaviors, identifying harmful content proactively and alerting human moderators to issues that require further attention. This approach improves the speed and accuracy of moderation efforts.

- Human Oversight and Reporting: Discord incorporates human oversight through its community moderation teams and a user reporting system, enabling users to report inappropriate behavior. Trained moderators can then review reports and take action as needed.

Despite these efforts, managing toxic communities remains a complex challenge for Discord. Its continuous focus on enhancing moderation practices aims to create safer spaces and a more positive experience across the platform.

4.2 PRIVACY AND SECURITY FEATURES

Discord pays utmost attention to user privacy and provides secure data with several advanced measures. The following are a few examples:

- End-to-End Encryption: Discord uses end-to-end encryption to safeguard messages in that only recipients who have been intended can read them. It keeps data private during the transmission and gives the user protection against unauthorized access of his/her conversation.

Its regular security update makes Discord truly up-to-date with the routine of security updates so it keeps ahead of the threats with time. On regularly updating its platform, Discord deals with new security challenges and boosts its protective measures, thus availing a safer experience to the users.

- Data Protection Policies : Discord protects the collected data against complying with the corresponding law. It also has well-defined data retention and user control policies. Users have the right to delete messages and make control over privacy settings for their visible data.

Two-Factor Authentication: To provide further protection for accounts, Discord offers two-factor authentication, also known as 2FA. It requires the end-user to identify him through some secondary method-for example, an authentication app-for safe login.

These safety and secrecy features protect user data in the holding of Discord from falling into the wrong hands. Information held by the community is at least moderately safe, and it protects its confidentiality and data protection within it.

4.3 REVENUE BREAKDOWN

Discord’s revenue model is largely supported by user-based enhancements and limited advertising, structured as follows:

- Nitro Subscriptions: Making up 70% of Discord's revenue, Nitro subscriptions offer premium features such as higher-quality streaming, animated emojis, and increased file upload limits. This subscription model appeals to users who want an enhanced and personalized experience on the platform.

- Server Boosts: Accounting for 20% of revenue, Server Boosts allow users to improve the performance of their favorite servers. Benefits include improved audio quality, more emoji slots, and other server-specific enhancements, supporting community-driven engagement.

- Ads: Representing 10% of revenue, Discord’s advertising income comes from sponsored events, partnerships, and limited in-app advertising. This approach allows for revenue growth without heavily impacting the user experience.

This balanced revenue model leverages user subscriptions and community support, allowing Discord to focus on enhancing platform features and user satisfaction.

OPPORTUNITIES

5.1 FUTURE EXPANSIONS BEYOND COMMUNICATION

Discord has plans to expand its platform beyond communication, aiming to enter new markets such as corporate collaboration and educational technology. This evolution involves developing tools and features that cater to professional and academic needs:

- Project Management Tools: Discord may introduce project management features that allow teams to organize tasks, track progress, and collaborate more effectively. These tools could position Discord as a competitive alternative to traditional workplace platforms.

- Enhanced File Sharing: With potential enhancements in file sharing capabilities, Discord could support larger file sizes, more efficient document management, and collaborative editing, making it useful for both businesses and classrooms.

- Interactive Community Features: Innovations to enhance community interactivity in terms of polling, event planning, or interactive modules will be introduced. This feature will make communities more engagingly active with professional teams, educational groups, and fan communities.

It is with these productivity-focused tools that Discord positions itself as a comprehensive platform for professionals, educators, or students in more than just social communication.

5.2 UPCOMING INNOVATIONS

Discord is actively exploring AR/VR interfaces to deliver immersive experiences that bring communities closer in virtual environments. This innovation would allow users to interact in more engaging, 3D spaces, providing a new dimension to online gatherings, social events, and collaborative work.

Additionally, Discord is working on AI advancements to enhance moderation and expand platform functionalities. These AI-driven tools would not only improve content moderation by detecting harmful behavior more effectively but also introduce personalized features such as smart recommendations, automated community management, and adaptive user interactions.

These innovations aim to make Discord a more interactive and safe platform, fostering deeper connections and richer experiences for users across diverse communities.

5.3 GLOBAL EXPANSION AND STRATEGIC PARTNERSHIP

Global Expansion:-

Discord's user base has expanded worldwide, gaining traction across multiple continents. With localized support in various languages, Discord has grown in regions beyond North America, notably in Europe and Asia ,where it has adapted to meet the communication needs of diverse communities. This international reach illustrates Discord's global appeal and commitment to fostering community diversity. As a result, Discord is not only a popular choice in the West but also a prominent communication tool in Asian markets, where online communities are large and highly active.

Strategic Partnerships:-

Discord has formed key partnerships that enhance its functionality and broaden its appeal across different user groups. Notable integrations include:

Xbox and PlayStation: These links allow consumers to associate the Discord account with the gaming consoles, making it easier for players to cross-platform join. This makes a strong case for holding onto a hard-won place for Discord in gaming-a one-stop shop for communication between console and PC gamers.

- Spotify: Such Spotify integration through the service enables users to share music directly from within the platform. Such an easy enrichment of the social experience of people brings them closer in shared interests. In fact, it allows users to listen to each other on the same tracks in Spotify, adding a musical dimension to community interaction in Discord.

These strategic partnerships have helped establish Discord as a central hub for community interaction, reinforcing its role as a versatile platform where users can engage across different entertainment and communication networks.

CONCLUSION

Discourse has expanded from being a niche service primarily for gamers into an all-inclusive, worldwide means of communication for various groups around the globe. The growth reflects the flexibility of the platform to innovate and constantly develop new functionality to serve numerous user groups. With its initially gamer-oriented focus, Discord was able to embrace educators, remote workers, creative professionals, and hobbyists in the end-to-end solution in real-time communication, collaboration, and community-building.

Among the strategic partnerships Discord has entered into with other large tech companies including Xbox, PlayStation, and Spotify, this ensures that the platform finds its core in communication across all digital ecosystems. In addition, its commitment to offering localized experiences and expanding markets geographically has helped Discord reach users from all nooks and corners of the world to build a very international user base. Because the platform is growing in North America, Europe, and Asia cultures and languages, Discord is available to an extremely wide range of users.

The other big enabler of Discord's success has been the fact that the company could monetize premium services, namely Discord Nitro and Server Boosts, which have become a clear favorite among users of Discord. These features-a better quality of stream, bigger files, and customizable servers-make people subscribe, thereby contributing to revenue. So, this equilibrium between a free service with more features and paid upgrades has allowed Discord to scale the user base while generating sustainable revenue in the process.

Despite all these success stories, Discord is also challenged by a host of issues concerning safety and inclusiveness. The more the platform continues to evolve and grow, so does it begin to bear the flags and figuras of harassment and toxicness on some of its communities. Moderation tools improvement, the integration of AI for better management, and user safety in seeking to maintain user trust for the site as a whole-all are critical for Discord. Continued investment in security features, such as end-to-end encryption, must become essential in protecting user data and building the trust of its communities regarding the security in using the platform.

Future Growth: The investment will be continued. Innovation and technological advancement in AR/VR experiences and in AI-powered moderation tools will define the future growth of Discord. In addition, as the service penetrating further into corporate collaboration and learning markets, incorporating new features for productivity enhancement and more interactivity should all boost its appeal to

professional users. With these advances and by taking the community-centric approach of Discord, it shall establish its dominance as an indispensable tool in a variety of sectors for purposes of collaboration and engagement.

In a nutshell, Discord's rapid growth along with prospering has shown its capabilities to change and evolve according to the multifaceted requirements of users. By utilizing all of its features, expanding its user base, and finding solutions to the major issues like community safety, Discord is well positioned for long-term success. Through continued innovation, strategic marketing efforts, and an unrelenting commitment to user trust and safety, Discord stands poised to outstrip its parentage as a game platform and remain at the vanguard of leading digital communication and community building platforms.

RECOMMENDATIONS

7.1 STRENGTHEN MODERATION AND SAFETY TOOLS

- Leverage AI for Smarter Moderation: While Discord has made progress in moderation, expanding the use of AI to automatically detect harmful content (such as hate speech, spam, or explicit language) could help reduce the workload on human moderators. This would provide quicker responses to violations, ensuring a safer experience for users.

- Enhanced Transparency and Reporting Systems: Giving users more insight into moderation decisions can help build trust. Providing clearer explanations for actions taken on reported content, along with a more user-friendly reporting system, could foster a sense of accountability and fairness within the community.

7.2 PRIORITIZE PRIVACY AND DATA SECURITY

Extend end-to-end encryption: General deployment of end-to-end encryption across all communicative modes, including text messages and video calling, would highly enhance user privacy. Users can, therefore be made confident that data within the site are safe.

- More Granular Control over Privacy: Providing finer-grained control over privacy preferences could allow users to make decisions about their data being shared and who is interacting with them. This will resonate deeply with privacy-conscious users and be one of the distinctions that can set Discord apart from competitors.

7.3 IMPROVE MOBILE APP PERFORMANCE

The demand for mobile usage is on the rise, and most people have been known to rely on lower-end smartphones. Optimizing the Discord app for those devices—saving battery consumption, speed of the app, smooth performance—would then make it available to a wider audience.

- Push Mobile-Specific Features: This could include mobile-first features: easier group management, file sharing, and notification customization. Then the chances for better user experience on smaller devices and increased mobile engagement will be greater.

7.4 EXPAND INTO EDUCATION AND PROFESSIONAL USE

- Tailor Features for Education: With the rise of remote learning, Discord could build specific tools designed for educators, such as grade tracking, assignment submissions, and integrations with common educational platforms. Virtual classroom features could also help position Discord as a key player in the education space.

- Professional Collaboration Tools: To appeal to the corporate market, Discord could introduce features that facilitate productivity, such as calendar integration, task management, and advanced project collaboration tools. Enhancing its offering in this sector could attract businesses looking for an interactive, real-time communication platform.

7.5 DIVERSIFY REVENUE STREAMS

- Offer Flexible Pricing Options: While Discord Nitro and Server Boosts are successful, providing more flexible pricing plans could broaden the appeal to a wider audience. For example, offering lighter versions of premium subscriptions for casual users or educational institutions could help increase revenue without alienating free-tier users.

- Introduce Low-Impact Advertising: Implementing optional, non-intrusive in-app advertisements for users on the free plan could generate additional revenue. Ads could appear in specific sections, such as sponsored events or content feeds, without interfering with the user experience.

7.6 EVALUATE USER ENGAGEMENT AND CUSTOMIZATION

Improvement of Community Management This would provide the community administrators with more means of interacting with their users through event management and milestone tracking as well as customized server analytics to afford more community engagements generally rich experiences of users.

Increase personalization options: Granting further personalization of profiles, dashboards, and server settings can create higher user satisfaction and deeper engagement. Creation of a tailored experience would be crucial in retaining users who value unique and customizable interactions.

7.7 FOSTER DIVERSITY AND INCLUSION

Support multiple voices through partners: Actively partnering with diverse content creators, thought leaders, and influencers will bring into the platform a melting pot of

different voices. Putting attention on communities catering to underrepresented groups can further support this image of an inclusive space for everyone at Discord.

The focus will be on accessibility. Features of accessibility, such as text-to-speech, speech-to-text, high-contrast modes, and keyboard shortcuts, would make the platform more usable for people with disabilities. That would really show how committed Discord is to serving all sorts of users, regardless of ability.

BIBLIOGRAPHY

- SlashGear - Details on Discord's expansion beyond gaming and branding changes: [SlashGear - Discord's new focus](https://www.slashgear.com/discord-expands-focus-beyond-gaming-with-fresh-branding-and-new-features-13672554/).
- Stalk.gg - Provides a comprehensive analysis of Discord's evolution and its impact on online communities: [Stalk.gg - Discord's Evolution](https://stalk.gg).
- The Verge - Articles on Discord's growth, including its integration with PlayStation and partnership announcements: [The Verge - Discord Partnerships](https://www.theverge.com).
- TechCrunch - Covers business developments and key features in Discord's journey to expand its audience: [TechCrunch - Discord News](https://techcrunch.com).
- Medium - Offers insights into Discord's community, economic impact, and future directions: [Medium - Discord Future](https://medium.com).
- Forbes - A detailed article about Discord's business and strategies beyond gaming: [Forbes - Discord Growth](https://www.forbes.com).
- Business Insider - Discusses Discord's partnership and revenue strategies: [Business Insider - Discord Revenue](https://www.businessinsider.com).
- Wired - Explores how Discord is shifting its focus towards diverse communities: [Wired - Discord Diversity](https://www.wired.com).
- [Discord Statistics and Demographics 2024 - Blaze Marketing](https://www.withblaze.app) - This source provides detailed statistics on Discord's user base and server growth, as well as data about the most popular bots and educational servers.
- [20 Discord Statistics, Facts, and Trends for 2024 - Cloudwards](https://www.cloudwards.net) - A comprehensive look at Discord's server statistics, user engagement metrics, and financial growth.
- [Discord Financials: Revenue Breakdown and Growth - TechCrunch](https://techcrunch.com) - Provides insights into how Discord generates revenue, including the impact of its Nitro subscriptions and other income streams.
- [The Rise of Discord: Community, Gaming, and Beyond - The Verge](https://www.theverge.com) - This article focuses on Discord's evolution beyond gaming and its expansion into broader social and professional uses.

APPENDICES

PERCENTAGE OF USERS OF DIFFERENT AGE GROUPS

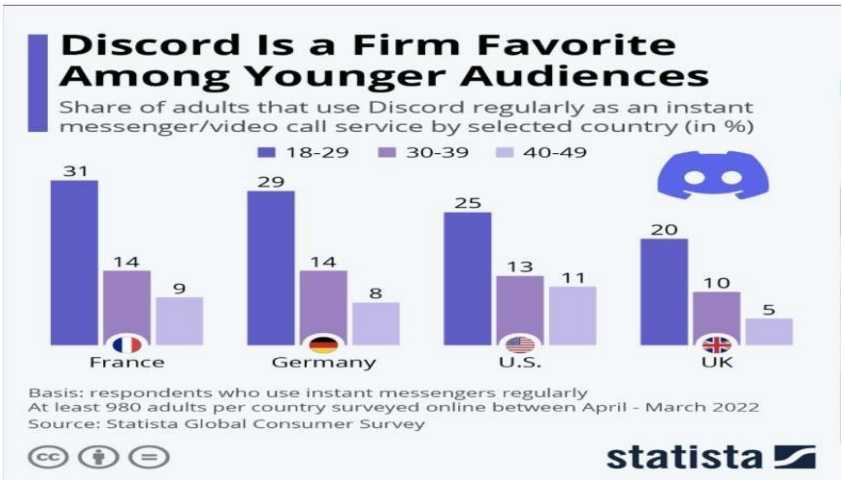

CREATIVE ENVIRONMENT OF DISCORD

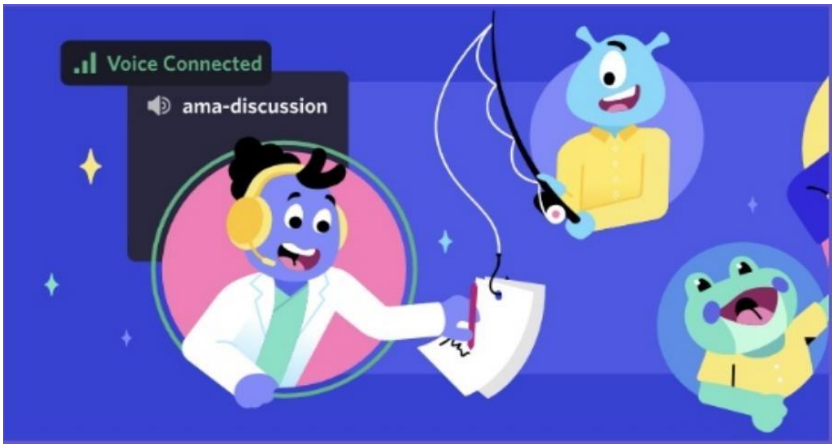

DISCORD'S INCREASING COVERAGE

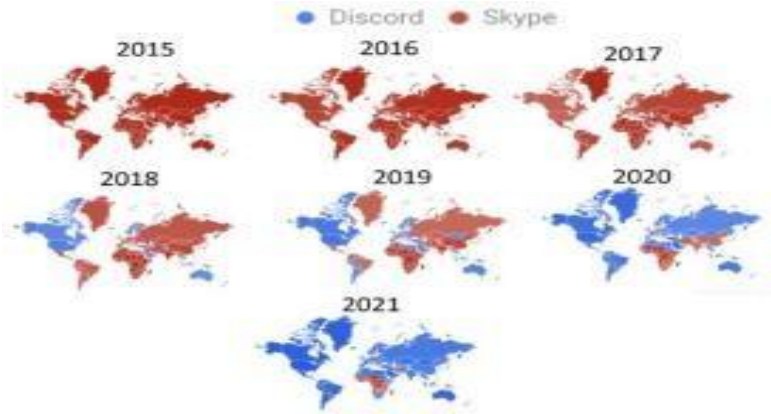

USER GROWTH OF DISCORD

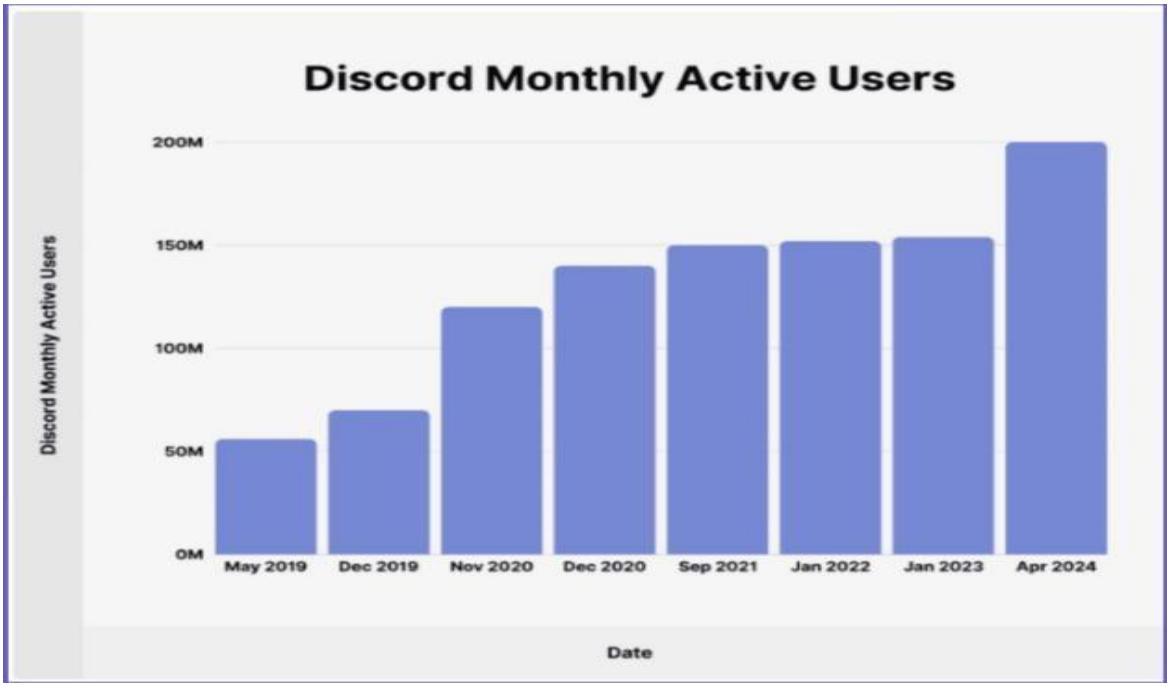

DISCORD FUNDING HISTORY

3.3 MILESTONE GROWTH METRICS
Discord's growth has been marked by significant milestones in user metrics, showcasing its rapid adoption and expanding popularity. Here are key growth metrics from its early years to the present:
1. 2016-seems to have achieved 25 Million Users. In the first year after its release, Discord reached 25 million registered users. This fast-paced increase was primarily due to the popular acceptance of the service in gaming communities who liked Discord's low-latency voice and text communication, simplicity, and dedicated server structure.
2. 2017 USER BASE DUBBLE to 45 Million
By 2017, Discord had almost doubled its user base in order to have 45 million registered users. Its community-building tools and free-to-use model kept on increasing the number of users as more features were added, beyond just gaming.
3. 2020: Surpassed 100 Million Monthly Active Users
In 2020, due to the COVID-19 pandemic, more and more people started using Discord as, lacking direct contact

Detect Text | Upload File | 16,073/15,000 Characters
Check 125,000 characters, Upgrade Here

** Only the first 15,000 characters are shown in the Free Version. If you need a higher limit, please check our Subscription Plans to access more features 🚀 **

Your Text is Human written

9.35%
AI GPT*

3.3 MILESTONE GROWTH METRICS

Trusted GPT-4, ChatGPT and AI Detector tool by ZeroGPT

ZeroGPT the most Advanced and Reliable Chat GPT, GPT4 & AI Content Detector

EXECUTIVE SUMMARY

The report considers Discord's strategic growth, technological advancements, and expanding market footprint in its journey from being a niche gaming chat app to becoming a robust communication platform with multiple use cases. Since its launch in 2015, Discord has experienced rapid growth; it now boasts more than 150 million monthly active users by 2024, giving it a firm foothold in North America, Europe, and Asia. Once primarily designed to cater to the needs of gaming communities, Discord has expanded its scope in recent years by integrating various features and functionalities aimed at appealing to professional, educational, and social communities around the globe.
Under the ambit of its central platform lies the real-time communication technology of Discord, which includes WebRTC integration and low-latency performance due to adaptive bitrate for high quality audio, video, and text communication. It also promises unhindered connectivity to millions of users by using the advanced version of the Opus codec and multiple regional servers even when the traffic is more. For example, a cloud infrastructure

Detect Text | Upload File | 15,316/15,000 Characters
Check 125,000 characters, Upgrade Here

** Only the first 15,000 characters are shown in the Free Version. If you need a higher limit, please check our Subscription Plans to access more features 🚀 **

Your Text is Human written

8.22%
AI GPT*

EXECUTIVE SUMMARY

5.1 FUTURE EXPANSIONS BEYOND COMMUNICATION
Discord has plans to expand its platform beyond communication, aiming to enter new markets such as corporate collaboration and educational technology. This evolution involves developing tools and features that cater to professional and academic needs:
- Project Management Tools: Discord may introduce project management features that allow teams to organize tasks, track progress, and collaborate more effectively. These tools could position Discord as a competitive alternative to traditional workplace platforms.
- Enhanced File Sharing: With potential enhancements in file sharing capabilities, Discord could support larger file sizes, more efficient document management, and collaborative editing, making it useful for both businesses and classrooms.
Interactive Community Features: Innovations to enhance community interactivity in terms of polling, event planning, or interactive modules will be introduced. This feature will make communities more engagingly active

Detect Text | Upload File | 12,015/15,000 Characters
Check 125,000 characters, Upgrade Here

Your Text is Human written

9.18%
AI GPT*

5.1 FUTURE EXPANSIONS BEYOND COMMUNICATION